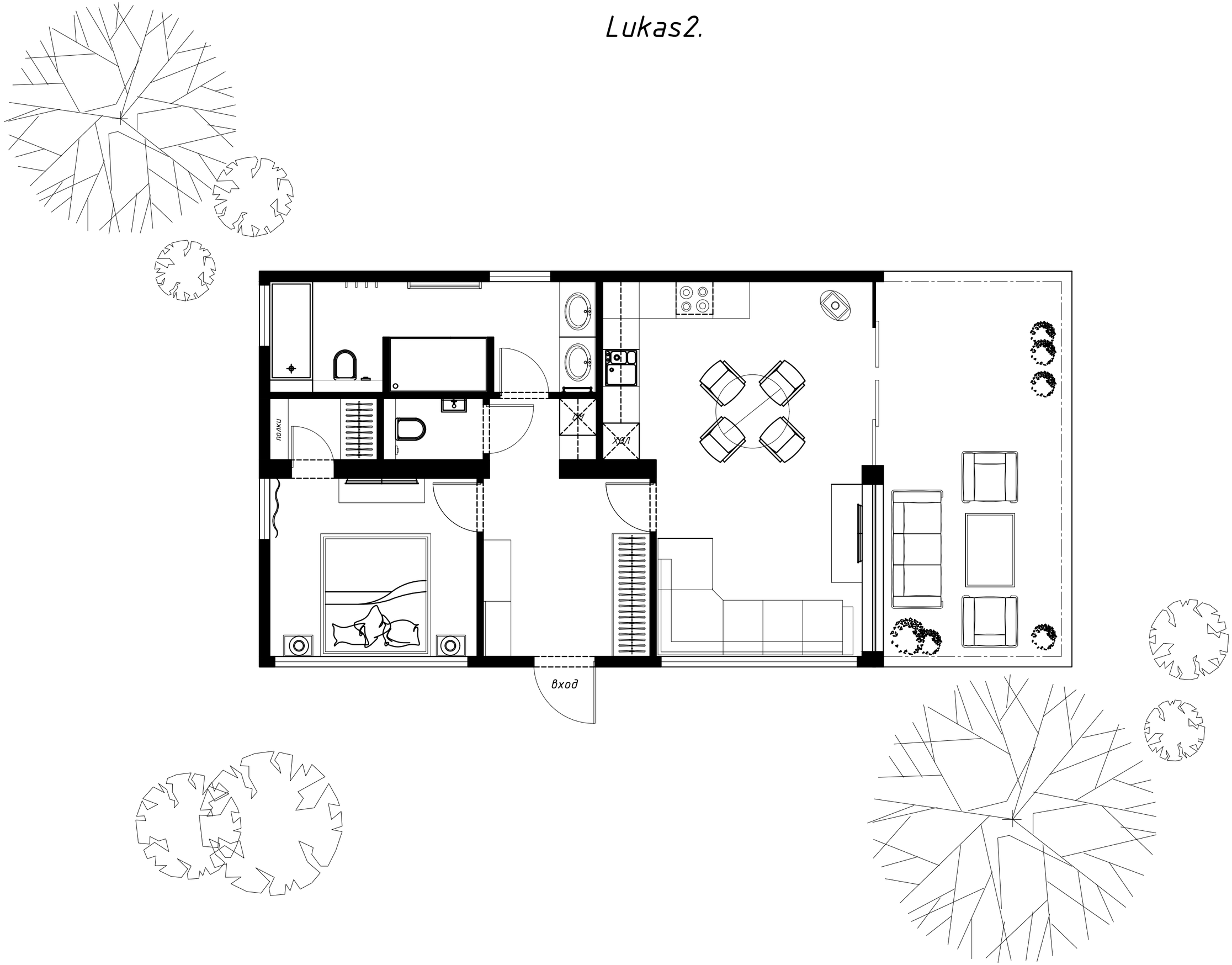Lukas2.